



## 4A Ridge Road Woodside SA

4 2 2

Nestled in the heart of the Adelaide Hills wine region with panoramic views of surrounding hills and vineyards, this beautifully landscaped 2000sqm property feels like a much larger acreage.

Conveniently located and within walking distance to town centre and all major amenities including Woodside Primary School, medical centre, swimming pool, pubs, bus routes to city and local schools and shops. This is a unique property in a unique location that must be viewed to be appreciated.

- Country manor with exterior stone feature work and wrap-around verandah
- Large carpeted formal lounge off entry foyer through double French doors
- Additional open-plan family/dining area opens onto

<b>Type</b>	: House
<b>Price</b>	: \$645,000 - \$680,000
<b>Building Size</b>	: 18 sqm
<b>Land Size</b>	: 2000 sqm
<b>View</b>	: <a href="https://www.adcock.com.au/8083966">https://www.adcock.com.au/8083966</a>

[For full version visit the website](https://www.adcock.com.au/8083966)

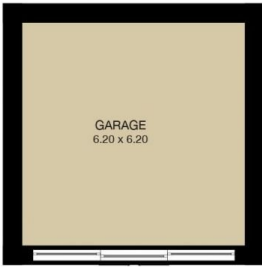

GARAGE NOT IN ACTUAL POSITION

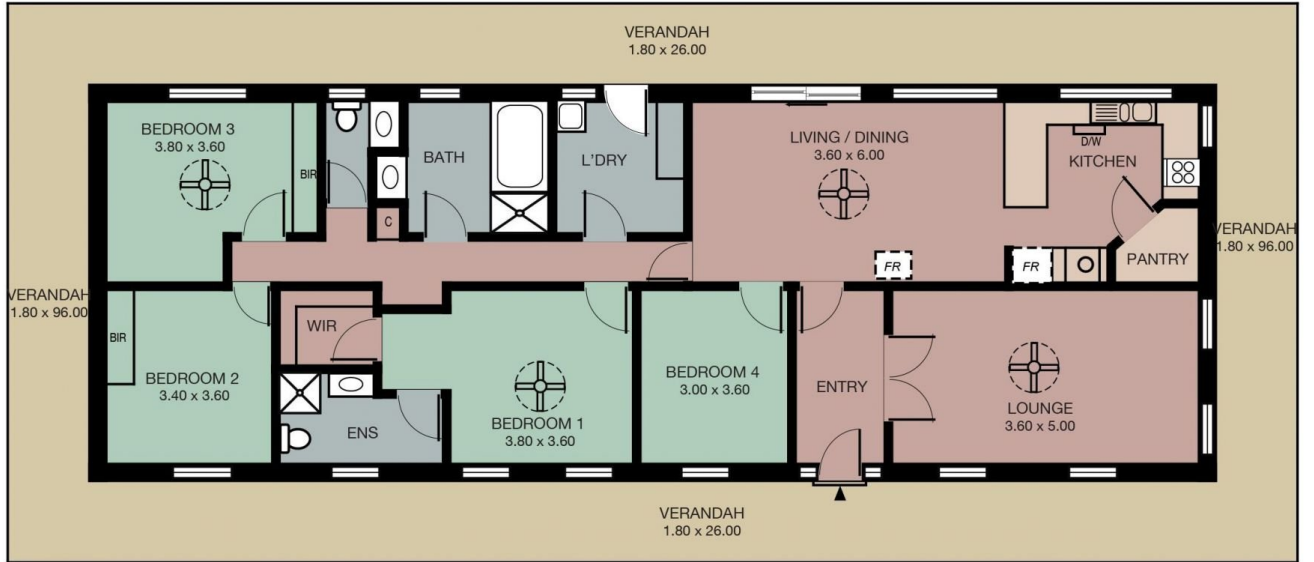

Area	m <sup>2</sup>
Living:	168.20
Garage:	38.44
Verandah:	43.92
Total:	250.56