



41 Elizabeth Street Woodside SA

4 2 4

Pretty Federation appeal, contemporary tones, solar panels, and country size - this 4-bedroom home strikes off a family bucket list of new and improved features, and then some...

Fresh paint, new carpets, new bedroom floating floors, and modern gabion basket stone retaining walls - you bet the foundations for a vast family upscale have been laid.

And nothing but the enormity of the 9m x 6m shed, a standalone high-clearance carport, plus double gate drive-through access can give the boys toys, trade vehicles or machinery a secure place to live.

Inside, high ceilings, Victorian cove cornices, plantation shutters, and classic style infuse the home's extensive footprint - formal living, formal dining, plus a separate

Price : \$740,000
Land Size : 1136 sqm
View : <https://www.adcock.com.au/7297679>



Nikki Seppelt
08 8388 4777



Andrew Adcock
08 8388 4777

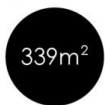
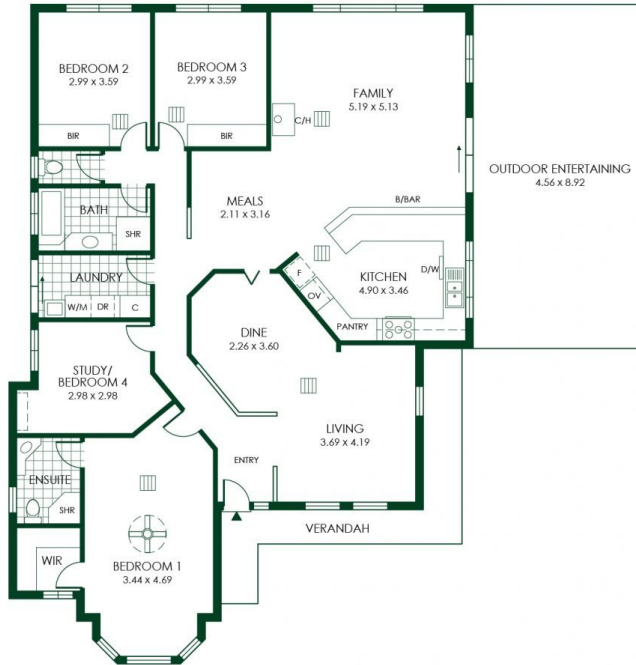
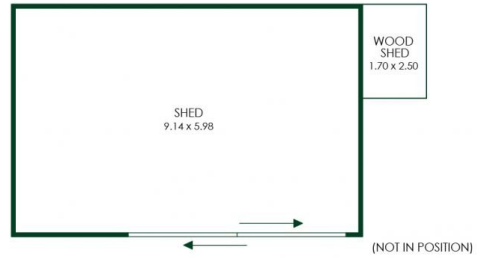

TOTAL



Living



Shed/
Wood Shed

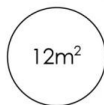

Verandah



Carport



Outdoor
Entertaining

